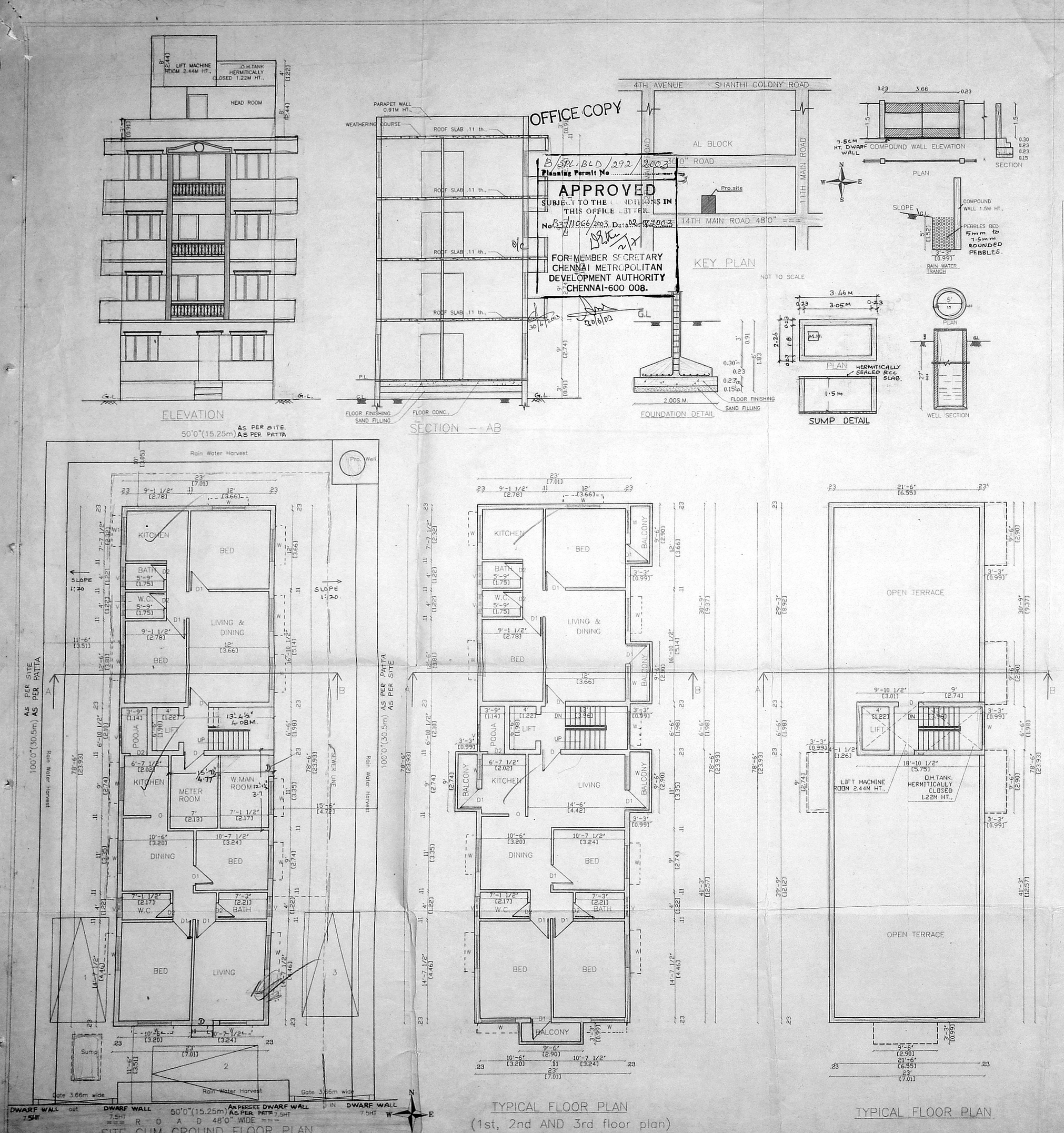

Revised Plan Dt: 17-6-2003

CMDA (B) No. 1
C. No. B3/11066/2003
Asst.
Scrutiny
P. A. 23/6/2003
A.P. D.P.

JOINERY DETAIL:-

F.D	- DOOR	- 2.5 X2.14M
D	- DOOR	- 1.0 X2.14M
D1	- DOOR	- 0.9 X2.14M
D2	- DOOR	- 0.76X2.14M
W	- WINDOW	- 1.5 X1.22M
W1	- WINDOW	- 1.22X1.22M
V	- VENTILTOR	-0.91X0.60M

COLOUR INDEX:

PROPOSED
ROAD
BOUNDARY
SEWER LINE

AREA DETAIL:

	S.Ft.	S.M.
Plot Area =	5000	464.68
G.F. Area =	1616.05	150.19
F.F.AREA =	1958.25	181.99
S.F.AREA =	1958.25	181.99
T.F.AREA =	1958.25	181.99
TOTAL =	7490.80	696.17

F.S.I = 1.498 P.C.=39%

GROUND FLOOR
NON.F.S.I AREA = 189.45 S.FT.17.6S.M.

PLAN SHOWING THE PROPOSED RESIDENTIAL BUILDING FOR NEW DOOR NO.10, AL.202, T.S.NO:-197, BLOCK NO: 9/B, 14th MAIN ROAD, ARIGNAR ANNA NAGAR, NADUVAKKARAI VILLAGE, EGMORE-NUNGAMBAKKAM TALUK, CHENNAI.

Scale:1"T08"

OWNER/POWER HOLDER:

Mr. R. JEYAKUMAR, B.E., (CIVIL), M.E.,
I CLASS LICENCE SURVEYOR
LICENCE No.: 162
30, GREAMS LANE,
THOUSAND LIGHTS, CHENNAI-6.

LICENSED SURVEYOR: